



Sandoval County Commission Precinct Map - District 4

(2022)



Boundary Description-Commission District 4

All of that portion of Sandoval County bounded and described as follows:

Beginning at the point of intersection of Rio Puerco and the Bernalillo/Sandoval county line,
 and proceeding northerly along Rio Puerco to One Arroyo,
 and proceeding easterly along One Arroyo to unnamed Local road,
 and proceeding southerly along unnamed Local road to nonvisible boundary,
 and proceeding easterly along nonvisible boundary to the Rio Rancho city line,
 and proceeding northerly along the Rio Rancho city line to unnamed Local road,
 and proceeding northerly along unnamed Local road to nonvisible boundary,
 and proceeding northerly along nonvisible boundary to Frost Rd NW,
 and proceeding northerly along Frost Rd NW to unnamed Local road,
 and proceeding northerly along unnamed Local road to nonvisible boundary,
 and proceeding northerly along nonvisible boundary to Encino Rd NW,
 and proceeding southerly along Encino Rd NW to Progress Blvd NW,
 and proceeding easterly along Progress Blvd NW to nonvisible boundary,
 and proceeding easterly along nonvisible boundary to the Rio Rancho/Rio Rancho city line,
 and proceeding easterly along the Rio Rancho/Rio Rancho city line to Progress Blvd NE,
 and proceeding easterly along Progress Blvd NE to Unser Blvd NE,
 and proceeding southerly along Unser Blvd NE to 28th Ave NE,
 and proceeding westerly along 28th Ave NE to Meadows Blvd NE,
 and proceeding southerly along Meadows Blvd NE to Cherry Rd NE,
 and proceeding westerly along Cherry Rd NE to Meadows Blvd NE,
 and proceeding southerly along Meadows Blvd NE to nonvisible boundary,
 and proceeding southerly along nonvisible boundary to Meadows Blvd NE,
 and proceeding southerly along Meadows Blvd NE to 19th Ave NE,
 and proceeding easterly along 19th Ave NE to 17th Ave NE,
 and proceeding southerly along 17th Ave NE to Evelyn Dr NE,
 and proceeding southerly along Evelyn Dr NE to Lil Ave NE,
 and proceeding easterly along Lil Ave NE to Pine Rd NE,
 and proceeding southerly along Pine Rd NE to Unser Blvd NE,
 and proceeding southerly along Unser Blvd NE to 20th St NE,
 and proceeding westerly along 20th St NE to Idalia Rd NE,
 and proceeding westerly along Idalia Rd NE to Abrazo Rd NE,
 and proceeding easterly along Abrazo Rd NE to Tulip Rd SE,
 and proceeding westerly along Tulip Rd SE to Lisbon Ave SE,
 and proceeding southerly along Lisbon Ave SE to Tarpon Ave SE,
 and proceeding easterly along Tarpon Ave SE to 5th St SE,
 and proceeding easterly along 5th St SE to Unser Blvd SE,
 and proceeding southerly along Unser Blvd SE to 20th St SE,
 and proceeding southerly along 20th St SE to powerline,
 and proceeding northerly along powerline to canal/aqueduct,
 and proceeding easterly along canal/aqueduct to Western Hills Dr SE,
 and proceeding westerly along Western Hills Dr SE to Southern Blvd SE,
 and proceeding westerly along Southern Blvd SE to 20th St SE,
 and proceeding southerly along 20th St SE to the Bernalillo/Sandoval county line,
 and proceeding westerly along the Bernalillo/Sandoval county line to the point of beginning.

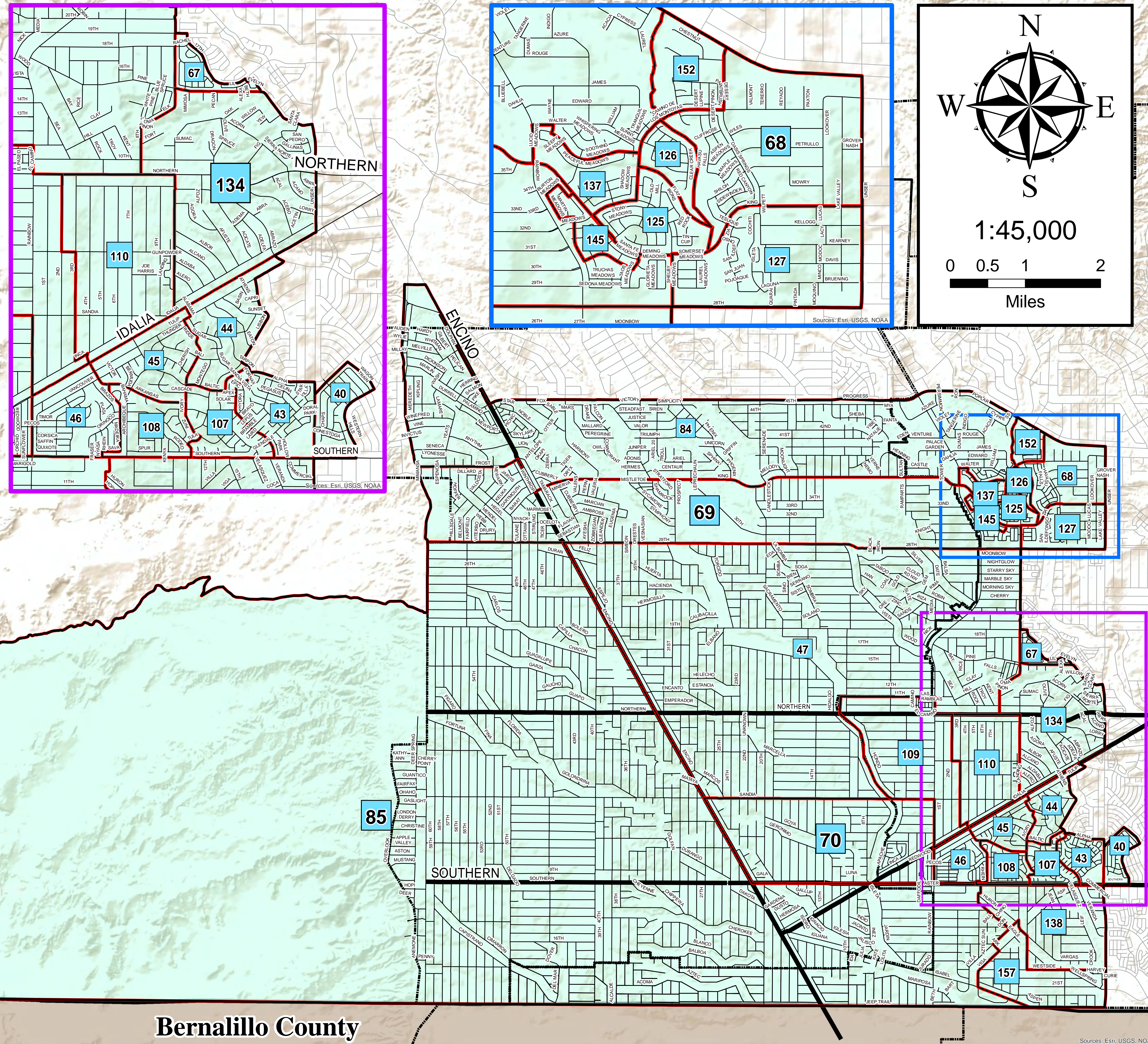

Location:
 City of Rio Rancho
 Rio Rancho Estates

Precinct Index:
 40, 43, 44, 45, 46, 47, 67, 68,
 69, 70, 84, 85, 107, 108, 109,
 110, 125, 126, 127, 134, 137,
 138, 145, 152 & 157

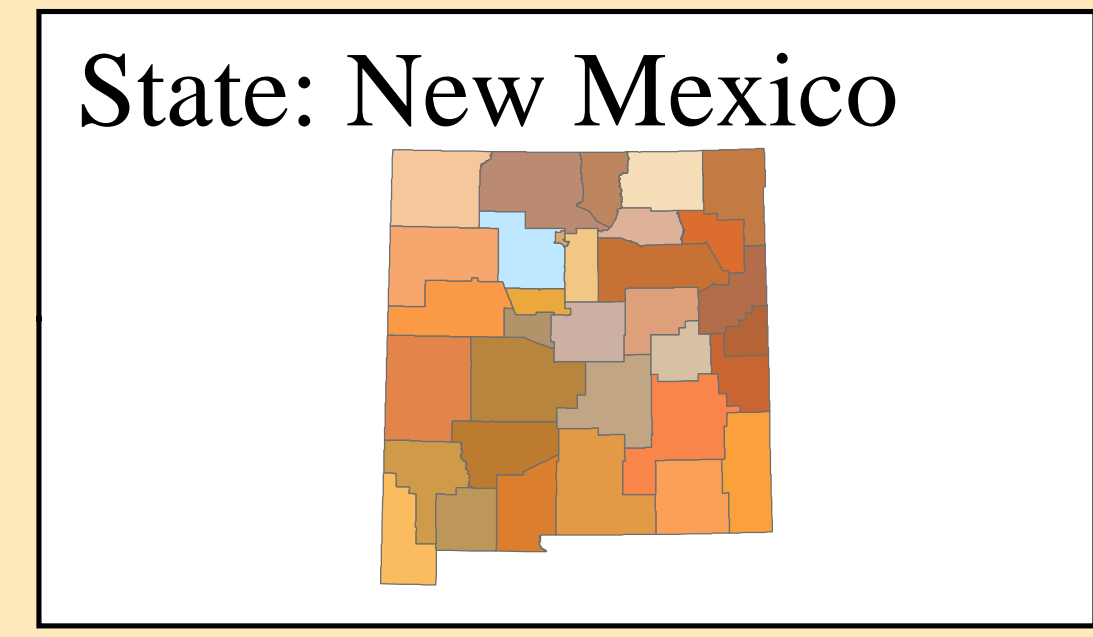
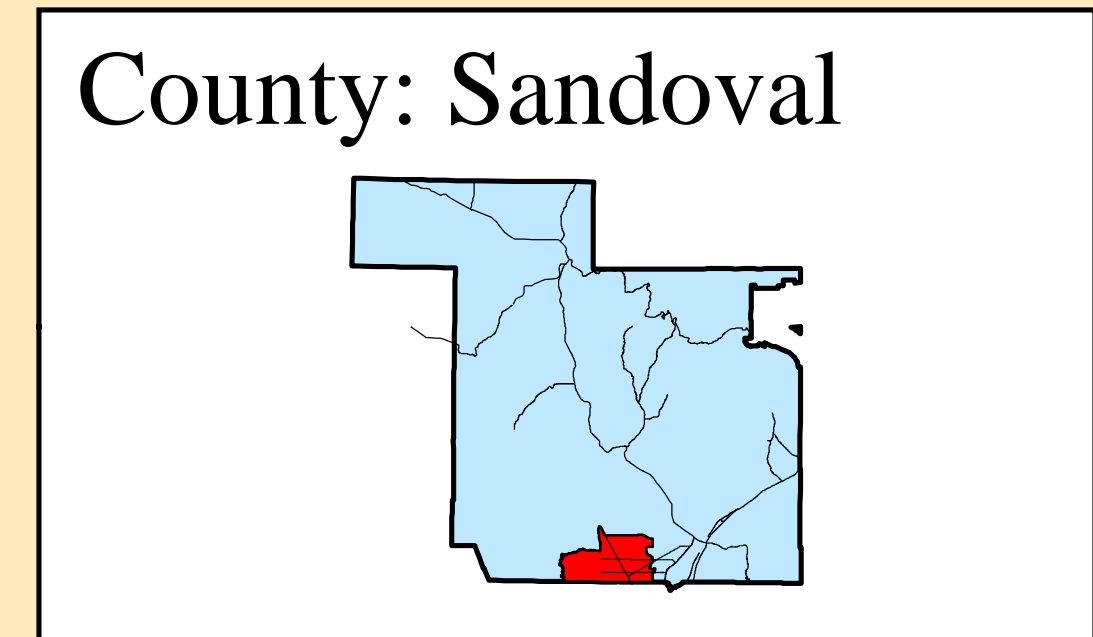

**Disclaimer/
 Contact Information**

The information on this map is for reference purposes only. It is a representational map based on GIS data from the following sources:
 New Mexico Demographic Research
 (Plan D was approved by County Commission on December 9th, 2021)
 Research & Polling, Inc.

Please contact the appropriate governmental entity(ies) for copies of applicable legal property documents and/or plats for the legal descriptions and boundaries. All information should be independently verified.

Map prepared by:
 Jared Massee - GIS Section
 Sandoval County
 Planning and Zoning Division
 1500 Idalia RD Building D
 Bernalillo, New Mexico 87004

Created - February, 2022 Version 2.0

Bernalillo County

Sources: Esri, USGS, NOAA